

# CAMPUS HOUSING

2019 - 20



FIND YOUR PURPOSE

GRAND CANYON  
UNIVERSITY®

PRIVATE. CHRISTIAN. AFFORDABLE. NONPROFIT.

GCU is ranked  
“#7 Best College  
Residence Halls in America”

according to





# WELCOME HOME LOPEES!

Imagine... instead of getting up, getting ready, commuting to campus, finding something to do between classes and then driving home, you could live within walking distance from all of your classes. You'll also have access to popular dining options, workout facilities and numerous extracurricular activities. The independence of living on campus will teach you invaluable life skills and introduce you to lifelong friends.

Grand Canyon University's Office of Housing Operations is here to help you make a seamless transition into campus life. Our hope is that this guide can answer any questions you have about living on campus—from the residence hall setup and housing policies to the application process and how to pick a roommate. If you or your parents have questions, contact your admissions counselor or the Office of Housing Operations. Here at GCU, we're officially rolling out the welcome mat just for you.



Although students aren't required to live on campus at GCU, **THE EXPERIENCE IS UNLIKE ANY OTHER!**

# DEFINITIONS

Grand Canyon University provides you with both convenience and the opportunity to enjoy a traditional student experience. Our goal is to provide a safe, comfortable space for you to live. GCU offers suite-style student housing accommodations in all of our living areas for both freshmen and upperclassmen.

## DOUBLE OCCUPANCY:

Student will share a bedroom with one direct roommate. If a student's suite has two bedrooms (most do), that student will have one roommate and two suitemates (four total occupants).

## HOUSING OPERATIONS:

Housing Operations manages the logistical and infrastructural needs of the residential community on campus.

## INCOMING STUDENT:

Incoming students are new students who are 17-19-years-old at the start of the academic term.

## LIFE LEADER:\*

Life leaders are students within each living area who serve as a resource, offering support and spiritual formation opportunities for residents.

## RA:\*

Resident assistants (RAs) are student leaders hand-picked by the Residence Life staff to serve in every living area to help foster community, create accountability for university living area policies and act as a resource to residential students.

## RD:

Resident directors (RDs) are full-time, professional, live-in staff members who provide leadership and supervision for the resident assistants.

## RETURNING STUDENT:

Returning students are traditional students who have previously attended GCU and hold a freshman, sophomore, junior or senior standing.

## SINGLE OCCUPANCY:

Student will have their own bedroom, but will share a bathroom with one suitemate. The common area will be shared with one to three suitemates. Applies to apartments only.

## STUDIO SINGLE OCCUPANCY:

Student will have their own bedroom, but will share a bathroom with one suitemate. There is no common living area or kitchen. A small refrigerator and microwave are provided. Applies to apartments only.

## TRANSFER STUDENT:

Transfer students are new students who are 20-25-years-old at the start of the academic term.

## TRIPLE OCCUPANCY:

Student will share a bedroom with two direct roommates. There is a limited number of triple occupancy rooms available. Rooms are the same size as double occupancy rooms and provide furniture including a loft bed, extra dresser, desk and chair.

\*Scholarship position that students can apply for.



CONTACT YOUR **ADMISSIONS COUNSELOR** WITH ANY ADDITIONAL QUESTIONS YOU MIGHT HAVE.



## 2019-20 NEW STUDENT HOUSING

# APPLICATION DEADLINES

### RULES OF THE GAME

Students must complete the 2019-20 Housing Application in the Housing Application Portal.

Students will receive a timeslot with selection date once Phase 1 of the application is completed.

Students can select housing on or after their selection timeslot and date.

### ELIGIBILITY

1. Admitted to GCU
2. Immunizations uploaded to student checklist and approved.\*
3. Between the ages of 17-25
4. Enrolled in a minimum of 12 credits (eight ground) for Fall 2019

Completion time of requirements 1-4 (above) will determine your selection round eligibility

\*Please allow at least two business days for processing

**WHICH ROUND OF SELECTION WILL YOU BE IN?**

### SELECTION ROUND 1

**PHASE 1:**  
(Housing Application)  
Submitted

**NOV. 14, 2018 –  
JAN. 27, 2019**

**PHASE 2:**  
(Housing Selection)

**FEB. 2, 2019**

Based on timeslots

### SELECTION ROUND 2

**PHASE 1:**  
(Housing Application)  
Submitted

**JAN. 28 –  
MARCH 31, 2019**

**PHASE 2:**  
(Housing Selection)

**APRIL 6, 2019**

Based on timeslots

### SELECTION ROUND 3

**PHASE 1:**  
(Housing Application)  
Submitted

**AFTER APRIL 1, 2019**

**PHASE 2:**  
(Housing Selection)

**APRIL 15, 2019**

**CHECK YOUR GCU EMAIL!**

All housing communications will be sent through GCU email **ONLY**

# RESIDENCE HALLS AT GCU

- ACACIA
- CAMELBACK
- CHAPARRAL
- CYPRESS
- IRONWOOD
- JUNIPER
- OCOTILLO
- PRESCOTT
- SAGUARO
- SEDONA
- WILLOW

## DESCRIPTION:

- Incoming student residence hall (co-ed by floor)
- Fully furnished suites: 2 bedrooms, 2 bathrooms (2 bedrooms, 1 bathroom in Canyon and Cypress Halls) and large living room area
- Double occupancy: shared by 4 students
- Triple occupancy: shared by 6 students
- Features an inviting lobby, breakout rooms for studying, laundry facilities on every floor and massive outdoor courtyard



**Double Occupancy**  
(shared by 4 students)



**Triple Occupancy**  
(shared by 6 students)

## WHAT'S INCLUDED & ROOM DIMENSIONS:

- Twin extra-long bed and mattress per student
- Three-drawer dresser per student
- Desk and chair per student
- Modular sectional couch in living room
- Bedroom dimensions: 12'x15'
- Living room dimensions: 12'x21'
- Bathroom dimensions: 7'x7'
- Closet dimensions: 6'x6' in the shape of an "L" with a 2'x2' cutout

(Floor plans and dimensions may vary)

**ROOM AND BOARD RATES START AT JUST \$3,225**

\*Housing and meal plan rate include triple occupancy, suite-style residence hall and \$1,350 Dining Dollars, plus applicable sales tax as required by state law. Prices reflect 2019-20 proposed rate and are subject to change.





**NEW IN FALL 2019: AVAILABLE TO INCOMING AND TRANSFER STUDENTS!**

# APARTMENTS AT GCU

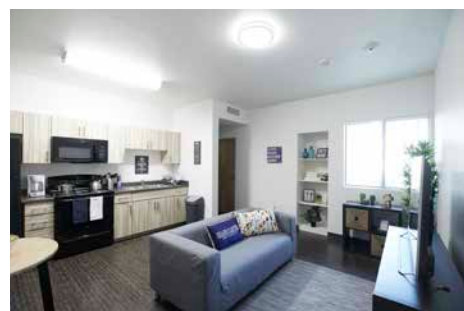

- AGAVE
- ANTELOPE
- CACTUS
- DIAMONDBACK
- ENCANTO
- JEROME
- NORTH RIM
- PALO VERDE
- PAPAGO
- ROADRUNNER
- SONORA

**DESCRIPTION:**

- Unfurnished (beds/appliances provided, no dishwasher)
- 2 floor plans to choose from:  
 (A) 3 bedroom, 2 bathroom (3 students)  
 (B) 4 bedroom, 2 bathroom (4 students)
- Living room and fully equipped kitchen in each floor plan
- Opportunity to create individualized space
- Features large shared laundry facilities on each floor; open lobby for community and an outdoor courtyard for student activities

**WHAT'S INCLUDED & ROOM DIMENSIONS:**

**Single Occupancy Unit (3-4 bedroom)**

- Twin extra-long bed and mattress per student
- Refrigerator and freezer, oven and electric range top and microwave in kitchen
- One built-in desk per bedroom

**Single Occupancy Unit (3-4 bedroom)**

- Bedroom dimensions: 9'x11'
- Closet dimensions: 5'x2'
- Kitchen dimensions: 11'x5'
- Living Room dimensions: 11'x15'

(Floor plans and dimensions may vary)



**Single Occupancy Unit (4 Bedroom, 2 Bathroom)**

- Bedrooms: 9' x 12'
- Closets: 4.5' x 1.10'
- Kitchen: 9' x 10'
- Living Room: 11' x 12'



**Single Occupancy Unit (3 Bedroom, 2 Bathroom)**

- Bedrooms: 9' - 11'
- Living room: 11' x 15'
- Kitchen: 11' x 5'
- Closets: 5' x 2'



# RESIDENCE HALL *AND* APARTMENT REQUIREMENTS

## INCOMING RESIDENCE HALLS

To live in the residence halls as an incoming student you must be:

- An incoming student
- A minimum of 17-years-old and not exceed 19-years-old at the start of the academic term
- Registered as a full-time undergraduate student (12 or more credits, at least eight of which must be taken on campus)

## TRANSFER RESIDENCE HALLS

To live in the residence halls as a transfer student, you must be:

- An incoming student
- Be a minimum of 20-years-old and not exceed 25-years-old at the start of the academic term
- Registered as a full-time undergraduate student (12 or more credits, at least eight of which must be taken on campus)

## RETURNING RESIDENCE HALLS

To live in the residence halls as a returning student, you must:

- Be a GCU returning student
- Not exceed 25-years-old at the start of the academic term
- Be registered as a full-time undergraduate student (12 or more credits, at least eight of which must be taken on campus)

## APARTMENTS

To live in the apartments, you must:

- Be a GCU student
- Not exceed 25-years-old at the start of the academic term
- Be registered as a full-time student (12 or more credits, at least eight of which must be taken on campus)

Based on demand, we reserve the right to change the configuration or living situations.



*All students living in the Residence Halls are required to purchase a meal plan. For more information on rates and how to apply please refer to your student housing portal.*



GCU is ranked

***“#7 Best College  
Residence Halls  
in America”***

according to



***“#16 Best Campus”***

according to  NICHE





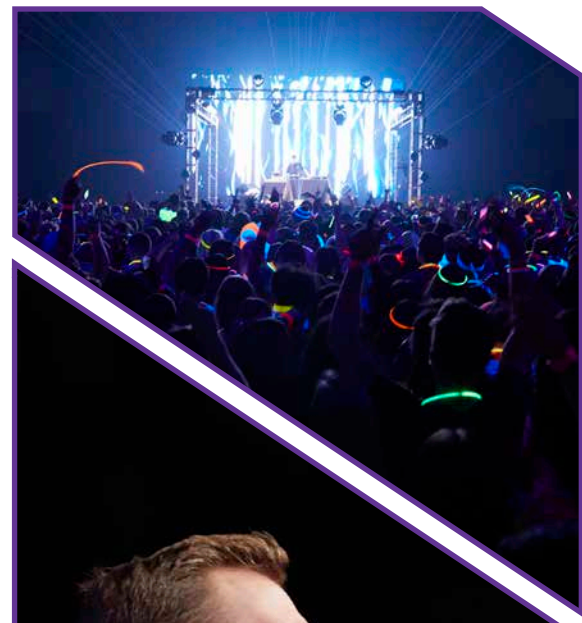
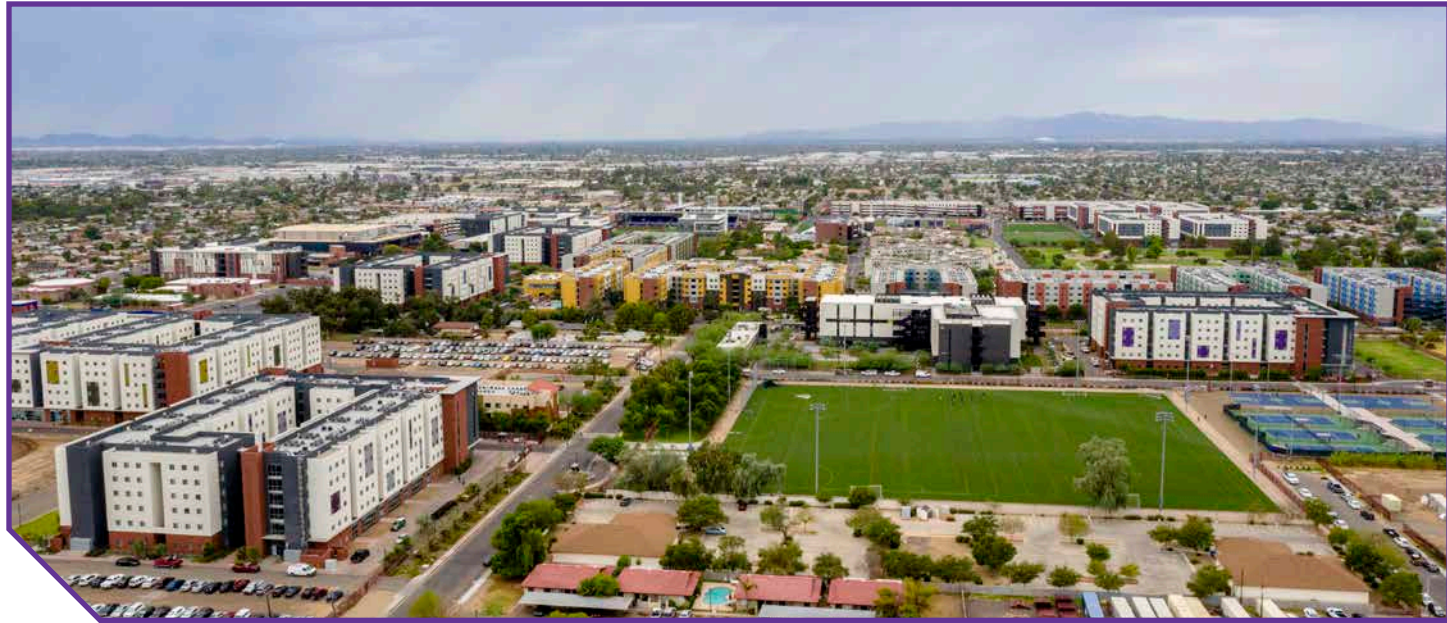





# HOUSING FAQs

## Q: WHO QUALIFIES TO LIVE ON CAMPUS?

### A: GCU housing requirements are outlined as follows:

- Admitted undergraduate student at GCU
- Student must be 17-25-years-old at the start of the academic term
- Meets residential course load requirement (see below)
- Approved Immunizations\*

### GCU incoming housing eligibility requirements are outlined as follows:

- Incoming students 17-19-years-old at the start of the academic term

### GCU transfer housing eligibility requirements are outlined as follows:

- Transfer students 20-25-years-old at the start of the academic term

### GCU returning student housing and apartment eligibility:

- Be a GCU returning student with a freshman, sophomore, junior or senior standing

Students must maintain full-time enrollment status (12 credits) to be eligible to remain in campus housing. Students must also maintain at least eight credits of their overall 12 in the traditional ground modality.

Individuals who pose a clear and present danger to other residents (including, but not limited to registered sex offenders) are not eligible to live in university housing. Individuals with felonies on their record will be required to disclose details of the felony. The university retains the right to not offer housing to the student on a case-by-case basis at the sole discretion of GCU's Housing Background Check Committee.

## Q: WHERE DO NEW STUDENTS LIVE?

A: Most new students live in one of the residence halls on campus that are classified as either freshman or transfer housing. In the event that incoming-only housing fills up and all returning students have selected housing, incoming students may be placed with returning students.

## Q: HOW WILL I BENEFIT FROM LIVING ON CAMPUS?

A: As a result of living in university housing, students can become Christ-like servant leaders through an awareness of self and engagement with others. Research indicates that students who reside on campus are more satisfied with their college experience, perform stronger academically and are more likely to graduate within four years than their commuting classmates. In addition, they have a strong support system with peers who are going through similar experiences.

## Q: WHAT DO STUDENTS DO FOR FUN ON CAMPUS?

A: GCU students participate in a variety of activities including intramurals, events planned by the Office of Student Engagement, Arena concerts, sporting events, outdoor activities, theatre performances and Bible studies. There are also several shopping centers, restaurants and movie theaters nearby. Ask your RA about monthly community gatherings and building events.

## Q: DOES GCU HAVE CO-ED HOUSING?

A: Cohabitation is not permitted on campus. Each building has separate housing areas for each legal sex. Daily open hall hours allow students of the opposite legal sex to visit friends in each suite's living room.

## Q: IN WHAT WAYS CAN I PERSONALIZE MY ROOM?

A: You may decorate your room with fun bedding, photos of friends and family, throw pillows, rugs, etc. You may also hang posters using 3M® hooks or staples.

## Q: WHAT ARE ROOM AND BOARD COSTS?

A: Cost varies depending on the type of housing you select. Please discuss cost breakdown with your admissions counselor.

\* Proof of MMR (Measles, mumps and rubella) & meningococcal A immunization records on file with the university meeting the Canyon Health and Wellness Center specifications

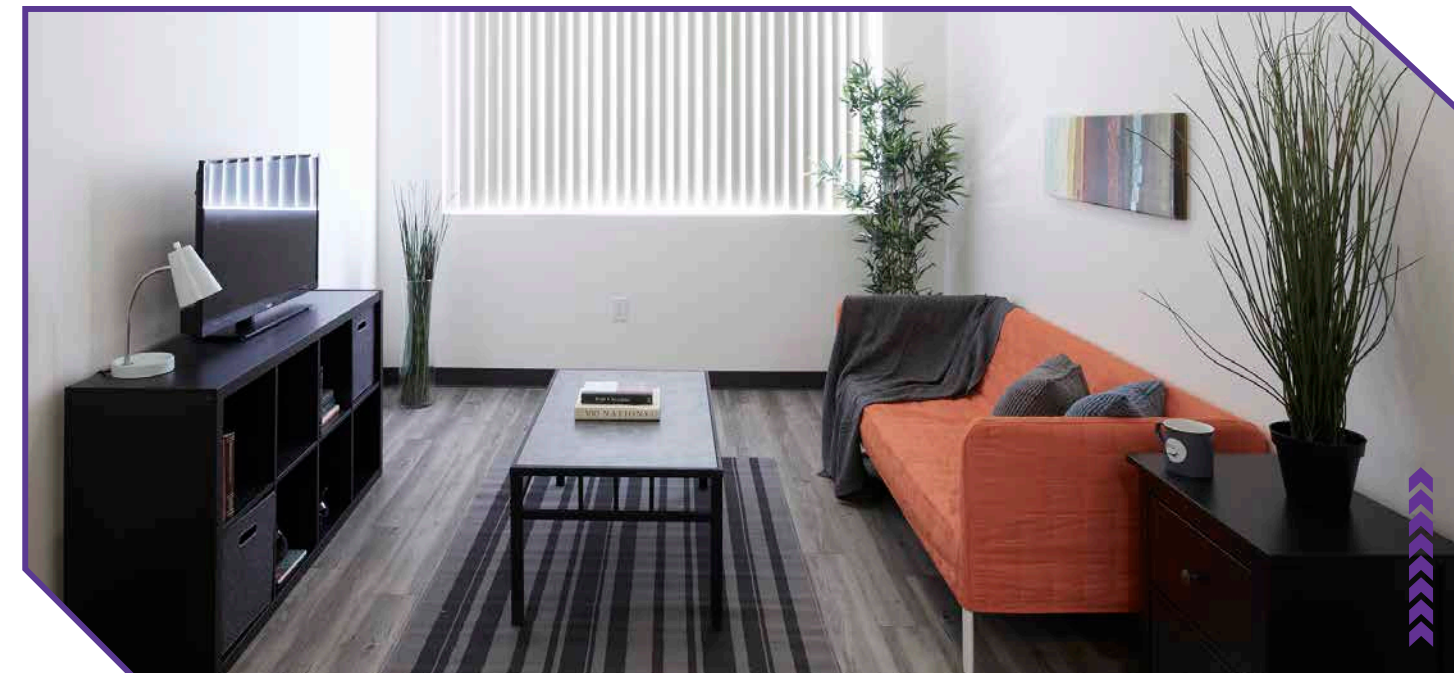

## Q: WHEN/HOW DO I FIND OUT THE NAME AND CONTACT INFORMATION OF MY FUTURE ROOMMATE?

A: Once you have completed the online housing application, you will be able to look up the name and contact information of your roommate(s) at any time by logging into the housing application, clicking the "Application" tab, then "Status" and finally "View Profile" next to your roommate's name. Housing Operations is not able to provide this information due to privacy policies.

## Q: HOW DO I LIVE WITH MY FRIEND WHO IS ALSO ATTENDING GCU?

A: Incoming or transfer students and returning students are not permitted to live together. Incoming students who want to live with another specific incoming GCU student need to coordinate by making the same room reservation on the online housing application. The Office of Housing Operations does not "place" students in their housing assignments and will not coordinate the reservations of students who want to live together.

## Q: WHAT KIND OF INTERNET ACCESS IS AVAILABLE ON CAMPUS?

A: Wireless Internet (Wi-Fi) is provided in the residence halls and apartments.

## Q: IS THERE CABLE TV?

A: Yes. There is a cable hookup in the living room of all residence halls and apartments. Basic cable is provided in the living areas at no extra cost to the resident.

## Q: IS THERE AIR CONDITIONING?

A: Yes. Every room has air conditioning and heating with an individual thermostat that has been set by the facilities staff with a specific temperature range. Upon your arrival, discuss an ideal room temperature with your roommates. Students may not tamper with GCU property. NRA is operated from a chiller/boiler system. Air conditioning and heating are not available simultaneously.



Housing FAQs continued from page 17

**Q: WHEN CAN I MOVE IN?**

**A:** You will be assigned a specific move-in time and date based upon your housing assignment. Fall move-in is approximately one week before classes begin. Spring move-in for new students is the Saturday before classes begin.

**Q: DO I NEED TO BRING COINS FOR LAUNDRY FACILITIES?**

**A:** The laundry facilities in all residence halls and apartments accept coins or credit/debit cards. Lopes Cash is not an acceptable form of payment.

**Q: CAN I LOFT/BUNK MY BED?**

**A:** You may bunk beds to create more space efficiency. Submit a facilities request to get bed pins. This does not apply to all living areas. Please check with your RA or RD. Mallets can also be temporarily checked out from the RA/RD as available.

**Q: CAN I BRING MY OWN BED? AND/OR CAN I HAVE THE UNIVERSITY-PROVIDED FURNITURE REMOVED FROM MY ROOM?**

**A:** No. All university-provided furniture must remain in the room and intact through the duration of a student's stay on campus. Any removed or missing furniture at the end of the year will result in housing fines.

**Q: CAN I HAVE MY OWN ROOM?**

**A:** Returning students have the opportunity to choose a private room in some of the apartment living areas. If you have a housing accommodation that requires a private room, you must contact the Disability Services Office and submit to a general screening process.

**Q: THE RESIDENCE HALL I WANT IS FULL. CAN I GET ON A WAITLIST?**

**A:** Yes. When living areas are at capacity, we start waitlists. If you are interested in being placed on a waitlist, you must choose another residence hall. Waitlist requests submitted from parents or admissions counselors will not be accepted.

**GCU HAS A MOVE-IN SCHEDULE AND VOLUNTEERS THAT HELP STUDENTS MOVE-IN WITHIN MINUTES!**

**Q: WHEN DO I CHOOSE MY MEAL PLAN?**

**A:** You will be able to make your meal plan selection and changes during the online housing application process.

**Q: WHERE DO I PARK MY CAR IF I LIVE ON CAMPUS?**

**A:** All parking inquiries must be directed to Campus Operations (602-639-7739).

**Q: CAN I STORE MY BELONGINGS AT GCU OVER THE SUMMER?**

**A:** No. GCU does not offer student storage. We recommend storing items at one of the many local public storage facilities.

**Q: WHAT SECURITY MEASURES HAVE BEEN IMPLEMENTED ON CAMPUS?**

**A:** The safety of GCU students, faculty and staff is a top priority. Security measures on campus include 24-hour public safety officers at gated entrances, uniformed police officers, controlled key-access to residential buildings and emergency blue-light phones located throughout campus and in parking garages.



**CAMPUS HOUSING CHECKLIST**

**WHAT TO BRING/WHAT NOT TO BRING**

Here is a list of items you'll want to bring to your residence hall or apartment. Also included are things you should leave at home. If you have any questions, contact the Office of Residence Life at [ResidenceLife@gcu.edu](mailto:ResidenceLife@gcu.edu) or **602-639-6244**.

Take the time to communicate with your roommates and discuss what you'll each bring. This helps speed up the move-in process and ensures there won't be unnecessary multiples in your suite (extra microwaves, TVs or approved furniture). Contact info for your roommate can be found on the "status" page of your application.

TYPE OF ITEM	RESIDENCE HALLS	APARTMENTS
Renter's Insurance (see "Personal Property" in the Student Handbook)	Yes	Yes
<b>APPLIANCES</b>		
Coffee maker without hot plate	Yes	Yes
Appliances with heating elements (crock pots, hot plates, cooktops, etc.)	<b>No</b>	Yes
Induction Cookware	<b>No</b>	<b>No</b>
Iron (with auto-off function)	Yes	Yes
Microwave** (not exceeding 1,000 watts) – Rental program available for a microwave-fridge combo	Yes	Yes
Refrigerator*** (total unit cannot exceed 4.5 cubic ft) – Rental program available for a microwave-fridge combo	Yes	<b>No</b>
Toasters	<b>No</b>	Yes
<b>DECORATIVE</b>		
3M tabs and/or adhesive clay (no screws, nails, tacks, etc.)	Yes	Yes
Alarm clock	Yes	Yes
Calendar	Yes	Yes
Desk lamp (no halogen lamps)	Yes	Yes
Fish tank (smaller than 10 gallons)	Yes	Yes
Obscene material	<b>No</b>	<b>No</b>
Open heating sources (candles, incense, space heaters, etc.)	<b>No</b>	<b>No</b>
Pictures/posters (in good taste)	Yes	Yes

TYPE OF ITEM	RESIDENCE HALLS	APARTMENTS
<b>ELECTRONICS</b>		
Computer	Yes	Yes
Stereo	Yes	Yes
Television (public TV rooms with cable provided)	Yes	Yes
Printers (wireless printers will not work over GCU WIFI)	Yes	Yes
<b>FURNITURE*</b>		
Bean bag chairs	Yes	Yes
Bed risers or loft kits	<b>No</b>	<b>No</b>
Coffee table/side table/night stand	Yes	Yes
Couches	<b>No</b>	Yes
Futons	<b>No</b>	Yes
Kitchen tables	<b>No</b>	Yes
Loveseats	<b>No</b>	Yes
Personal beds/mattresses	<b>No</b>	<b>No</b>
Portable residence hall furniture (folding chair and/or inflatable furniture)	Yes	Yes
TV units/consoles	<b>No</b>	Yes
<b>SUPPLIES</b>		
Bed sheets (extra-long twin)	Yes	Yes
Cleaning supplies	Yes	Yes
Cups/plates/bowls/flatware	Yes	Yes
Fan (small)	Yes	Yes
Laundry detergent	Yes	Yes
Multi-outlet wall units	<b>No</b>	<b>No</b>
Plunger	Yes	Yes
Power strip (UL approved)	Yes	Yes
Shower curtain	<b>No</b>	Yes
Toilet paper	Yes	Yes
Toiletries	Yes	Yes
Towels	Yes	Yes
Trash can (small)	Yes	Yes
Vacuum/dust buster	Yes	Yes
<b>OTHER</b>		
Alcohol or alcohol paraphernalia (GCU is a dry campus)	<b>No</b>	<b>No</b>
Amplified instruments	<b>No</b>	<b>No</b>
Bike and bike lock	Yes	Yes
Firearms or weapons (including knives and decorative items)	<b>No</b>	<b>No</b>
Fireworks (illegal on campus)	<b>No</b>	<b>No</b>
Illegal drugs or drug paraphernalia (including hookah pipes, electronic devices and all other smoking devices)	<b>No</b>	<b>No</b>
Mercury contained items	<b>No</b>	<b>No</b>
Pets (fish and small turtles only)	Yes	Yes

\* For more information on housing policies, including the Bed Bug Policy and information about mold and moisture, please reference the Student Handbook.  
 \*\* To avoid overloading electrical circuits, only one refrigerator and one microwave is permitted per room in each suite. Three total refrigerators and microwaves allowed (the living room counts as a "room"). Students in apartments may not bring small, personal refrigerators.





# HOUSING & STUDENT CONDUCT POLICIES



## REFRIGERATOR POLICY

To avoid overloading electrical circuits, only one refrigerator and one microwave are permitted per room in each suite, up to three total (living room counts as a "room"). Students in campus apartments may not bring small, personal refrigerators.

## ROOM RESERVATION CHANGE POLICY

A student may contact the Housing Operations Office to inquire about switching room reservations or roommates through July 1. All requests to change room reservations or roommates after this date will be denied.

## HOUSING APPLICATION FEE REFUND POLICY

A one-time housing application fee of \$250 is required of all new residents. This fee is non-refundable and non-transferable.

## HOUSING CANCELLATION/ REIMBURSEMENT POLICY

Contact [housing@gcu.edu](mailto:housing@gcu.edu) for specific instructions regarding housing withdrawals. Please be aware that you will be held responsible for the remaining contractual financial obligations for the semester as listed on the general housing policy website: [gcu.edu/housingpolicies](http://gcu.edu/housingpolicies)

## STUDENT CONDUCT

GCU students are required to treat each other, faculty and staff with courtesy and respect at all times. Each individual plays a role in developing a harmonious campus community and as such is held to the standards outlined in the Student Handbook.

## COMMUNITY STANDARDS

GCU is first and foremost a Christian university and as such upholds a commitment to maintaining an environment on campus that honors God. While students do not have to sign a Statement of Faith or be a Christian to attend GCU, they are expected to abide by the Community Standards. College of Theology students are required to affirm additional standards. Please consult the University Policy Handbook for information. The Community Standards uphold certain university values that are believed to enhance the overall moral fabric of the community.

The Community Standards identify essential values that GCU students are expected to exhibit in their interactions with one another, faculty and staff. Our expectation is that students reflect what is known as the "fruit of the Spirit" in their behavior. This includes demonstrating love, joy, peace, patience, kindness, goodness, faithfulness, gentleness and self-control. Our vision is that students strive to treat others as they would want to be treated.

## COMMUNITY EXPECTATIONS

Our goal is to develop a community based on the biblical principles of respect and honor. We as community members strive to encourage one another, respect one another's differences, speak truthfully and create lasting relationships. We understand that these actions are most possible as a result of choosing to put others above ourselves and to look out for the interests of others.

## UNIVERSITY EXPECTATIONS

*More specifically, the GCU Community Standards include, but are not limited to the following:*

1. All students comply with the university polices as a matter of respect for the community as a whole.
2. All students demonstrate mutual respect and courtesy to one another, faculty and staff. Physical abuse, verbal abuse, threats, intimidation, harassment coercion and/or other conduct which threatens or endangers the health and safety of any person will not be tolerated.
3. GCU is committed to maintaining a drug and alcohol-free community. Being under the influence of, using, possession of or distributing illegal drugs or possessing drug paraphernalia on campus or at university-sanctioned events will not be tolerated. Failure to comply with these policies will result in police involvement as well as university sanctions.
4. GCU also maintains a dry campus and as such alcohol is not permitted on GCU property. Consuming or possessing alcohol on campus, engaging in under-age drinking, providing alcohol to minors, disorderly or dangerous conduct due to intoxication or driving under the influence are strictly prohibited. Violations of the alcohol policy will be taken seriously and consequences include university sanctions and police involvement if under-age consumption or serving is involved.
5. Guests are the responsibility of the student who is hosting them. Their actions and behavior are viewed as the actions and behavior of the student host.

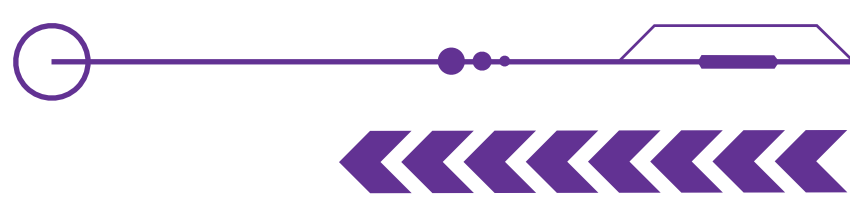
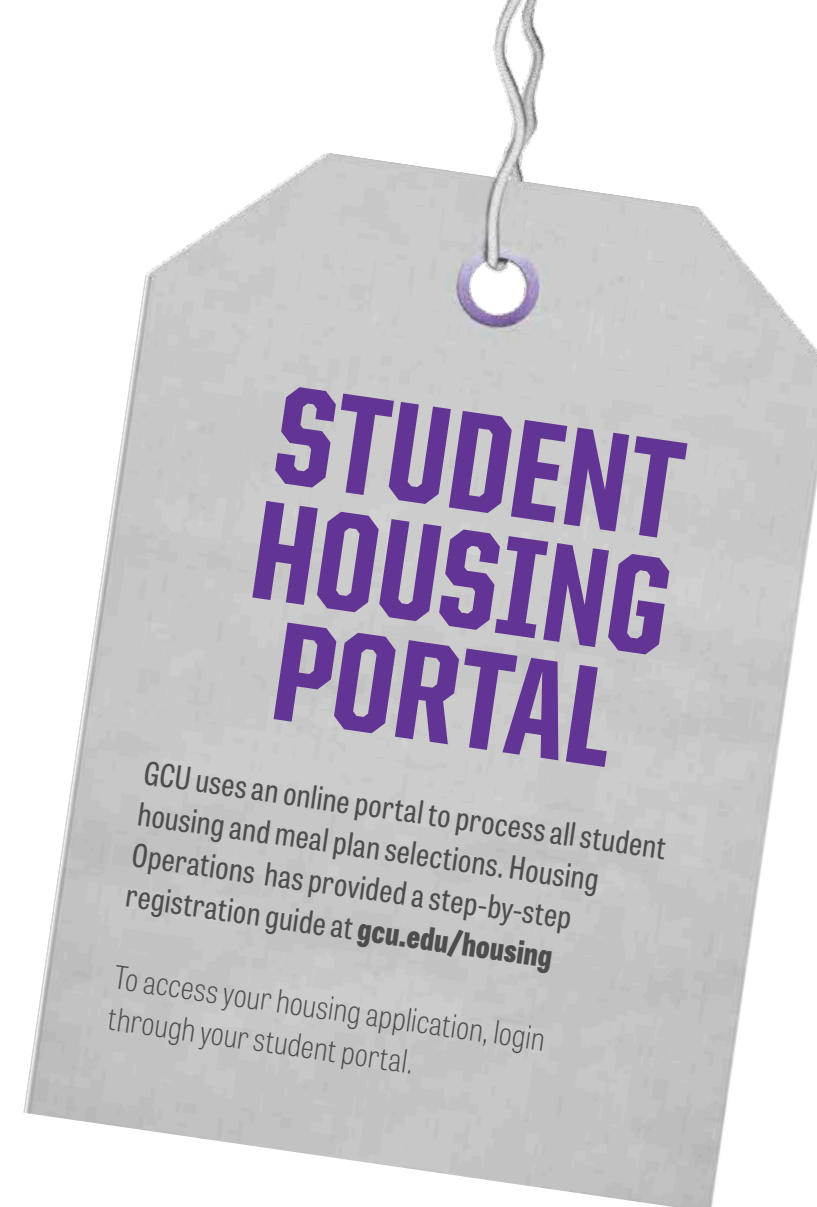



# STUDENT CARE

## COLLEGE IS AN EXCITING TIME OF LIFE-CHANGING EXPERIENCES!

Although you're likely to create some amazing memories here, it's normal to experience situations that can be difficult to navigate. Some common concerns include:

- Life Transitions
- Anxiety & Stress
- Grief & Loss
- Relationship Concerns
- Struggles with Self Esteem
- Depression
- Concerning Substance Use
- Problems with Eating & Body Image

The Office of Student Care offers solution-focused counseling services free of charge to GCU campus students. Services include psychoeducational workshops, weekly process groups, brief individual counseling, crisis triage and professional referrals in the Phoenix area as needed.

To schedule a consultation, visit our campus office on the second floor of the Student Life Building where our administrator will guide you through the process of scheduling an initial, 30 minute consultation with a member of our professional staff. During the consultation process, our licensed counselors will collaborate with you in determining a treatment plan that best meets your needs.

Our office is open Monday through Friday, from 8 am - 5 pm, with after-hours availability provided through the GCU Public Safety/EMPACT crisis line at **602-639-8100**

For further information on our services, call **602-639-7007** or email [studentcare@gcu.edu](mailto:studentcare@gcu.edu)

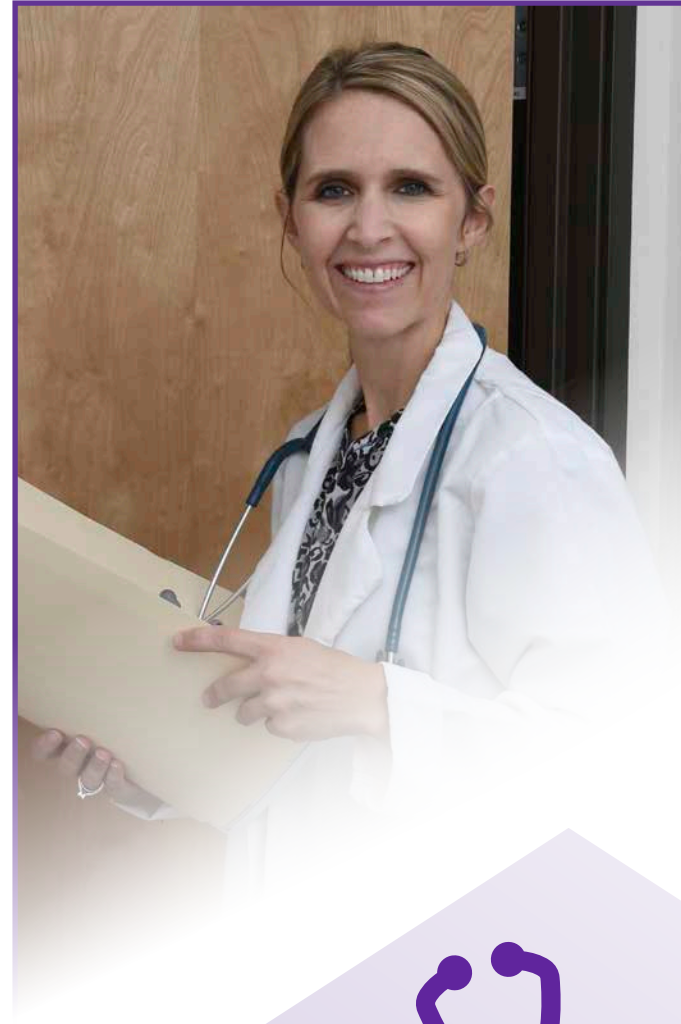

### CANYON HEALTH AND WELLNESS CLINIC:

Provides students, staff and faculty top-quality healthcare services. Board-certified nurse practitioners see patients and provide care to the GCU campus community by offering health services such as performing physicals, treating illnesses and delivering holistic, individualized care to all of our campus students and staff.

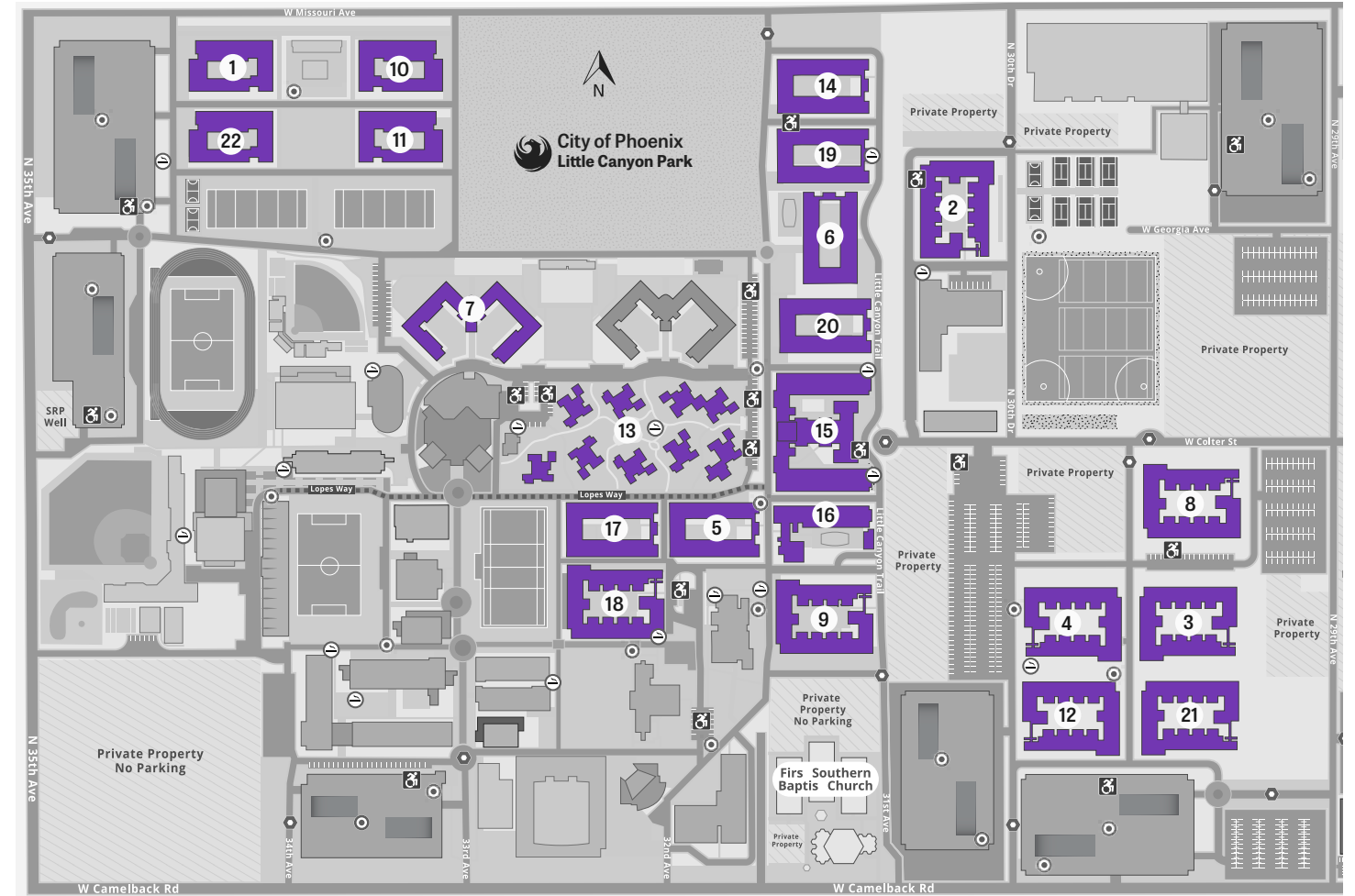

## CAMPUS HOUSING MAP

- |                                 |                                   |                                 |
|---------------------------------|-----------------------------------|---------------------------------|
| <b>1</b> Acacia Hall            | <b>9</b> Encanto Apartments       | <b>17</b> Prescott Hall         |
| <b>2</b> Agave Apartments       | <b>10</b> Ironwood Hall           | <b>18</b> Roadrunner Apartments |
| <b>3</b> Antelope Apartments    | <b>11</b> Juniper Hall            | <b>19</b> Saguaro Hall          |
| <b>4</b> Cactus Apartments      | <b>12</b> Jerome Apartments       | <b>20</b> Sedona Hall           |
| <b>5</b> Camelback Hall         | <b>13</b> North Rim Apartments    | <b>21</b> Sonora Apartments     |
| <b>6</b> Chaparral Hall         | <b>14</b> Ocotillo Hall           | <b>22</b> Willow Hall           |
| <b>7</b> Cypress Hall           | <b>15</b> Papago Apartments North |                                 |
| <b>8</b> Diamondback Apartments | <b>16</b> Papago Apartments South |                                 |





# NEXT *steps:*

## STEP 1

*Apply for free at [gcu.edu/ApplyNow](https://gcu.edu/ApplyNow)*

## STEP 2

*Set up your student portal to monitor your progress toward acceptance*

## STEP 3

*Once transcripts are evaluated, sign up for Discover GCU or Transfer Experience, our all-expenses paid\* on-campus experience, to learn more about Lope Life*

## STEP 4

*Register early to lock in your scholarships, class schedule and housing preferences*



*To learn more about Grand Canyon University, undergraduate programs offered on campus, available scholarships and more, contact an admissions counselor.*

**855-428-7884**  
**[gcu.edu/campusadmissions](https://gcu.edu/campusadmissions)**

\*Restrictions for travel reimbursement may apply

For more information about our graduation rates, the median debt of students who completed the program and other important information, please visit our website at [gcu.edu/disclosures](https://gcu.edu/disclosures). Please note, not all GCU programs are available in all states and in all learning modalities. Program availability is contingent on student enrollment. Grand Canyon University is regionally accredited by the Higher Learning Commission (800-621-7440; <http://hlcommission.org/>). Important policy information is available in the University Policy Handbook at <https://www.gcu.edu/academics/academic-policies.php> GCU, while reserving its lawful rights in light of its Christian mission, is committed to maintaining an academic environment that is free from unlawful discrimination. Further detail on GCU's Non-Discrimination policies can be found at [gcu.edu/titleIX](https://gcu.edu/titleIX) The information printed in this material is accurate as of OCTOBER 2018. For the most up-to-date information about admission requirements, tuition, scholarships and more, visit [gcu.edu](https://gcu.edu) ©2019 Grand Canyon University 18HOU0033